

Building Specifications

Foundation attachment

- Pressure treated sile plate
- 1/2" wedge anchore bolts 4" O.C.

Walls

- 2x6 wall framing at 16" O.C.
- Double top header
- Single bottom plate
- 7/16 OSB sheathing
- House wrap
- Vinyl siding

Roof

- Engineered Attic truss 2' O.C.
- 7/16th OSB sheathing
- Felt paper
- 30 Year architectural shingles

Sheds Unlimited
 2025 Valley Road
 Morgantown, PA 19543
 Phone: 717-442-3281
 office@shedsunlimited.net

Drawing	Revisions	Drawn By:	Page No:
Floorplan		Delmar Stoltzfoos	1
Scale		Date:	
3/16" to 1'		8/14/2015	

28x40 Attic Garage

Engineered Attic Trusses 2' O.C. - 7/16 OSB Sheathing - 15 IBS felt paper - 30 Year Architectural Shingles

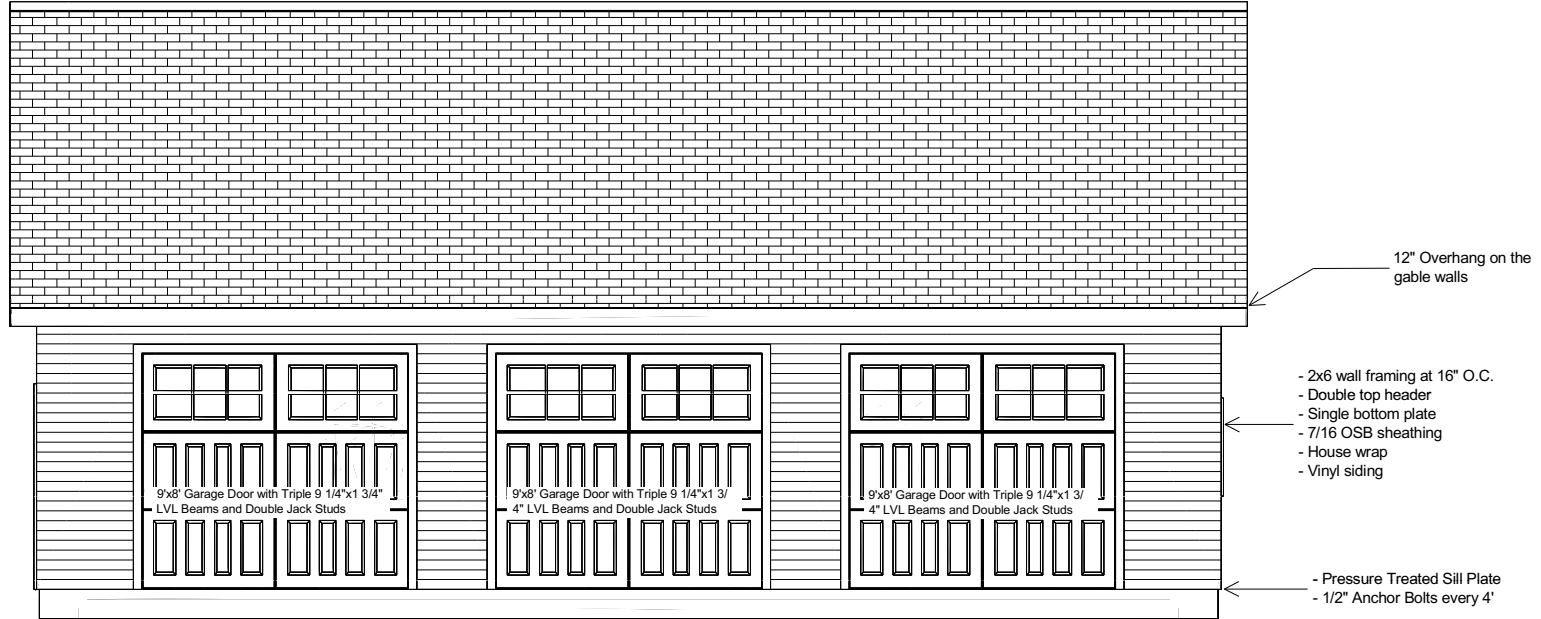

Sheds Unlimited
2025 Valley Road
Morgantown, PA 19543
Phone: 717-442-3281
office@shedsunlimited.net

Drawing	Revisions	Drawn By:	Page No:
Backview		Delmar Stoltzfoos	2
Scale		Date:	
3/16" to 1'		8/14/2015	

28x40 Attic Garage

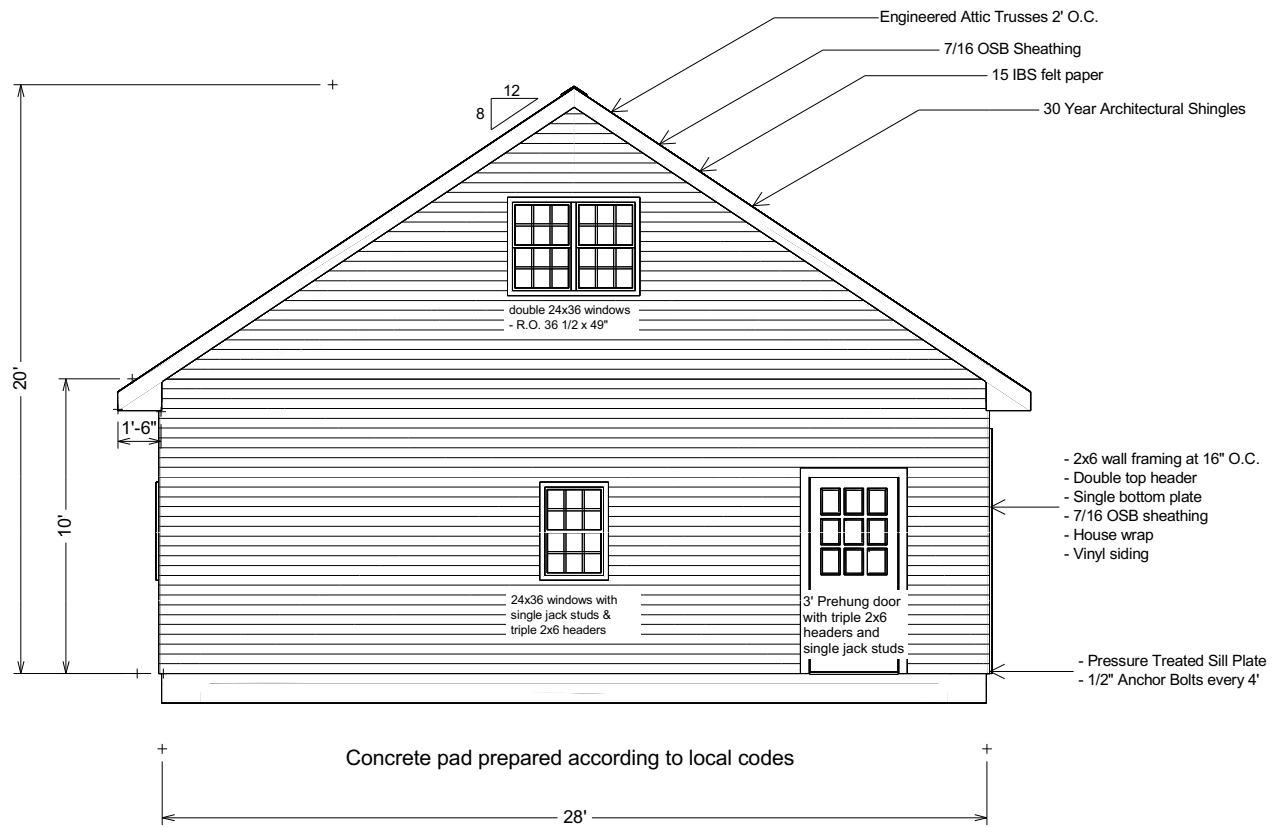

Sheds Unlimited
2025 Valley Road
Morgantown, PA 19543
Phone: 717-442-3281
office@shedsunlimited.net

Drawing	Revisions	Drawn By:	Page No:
Gableview1		Delmar Stoltzfoos	3
Scale		Date:	
3/16" to 1'		8/14/2015	

28x40 Attic Garage

Engineered Attic Trusses 2' O.C. - 7/16 OSB Sheathing - 15 IBS felt paper - 30 Year Architectural Shingles

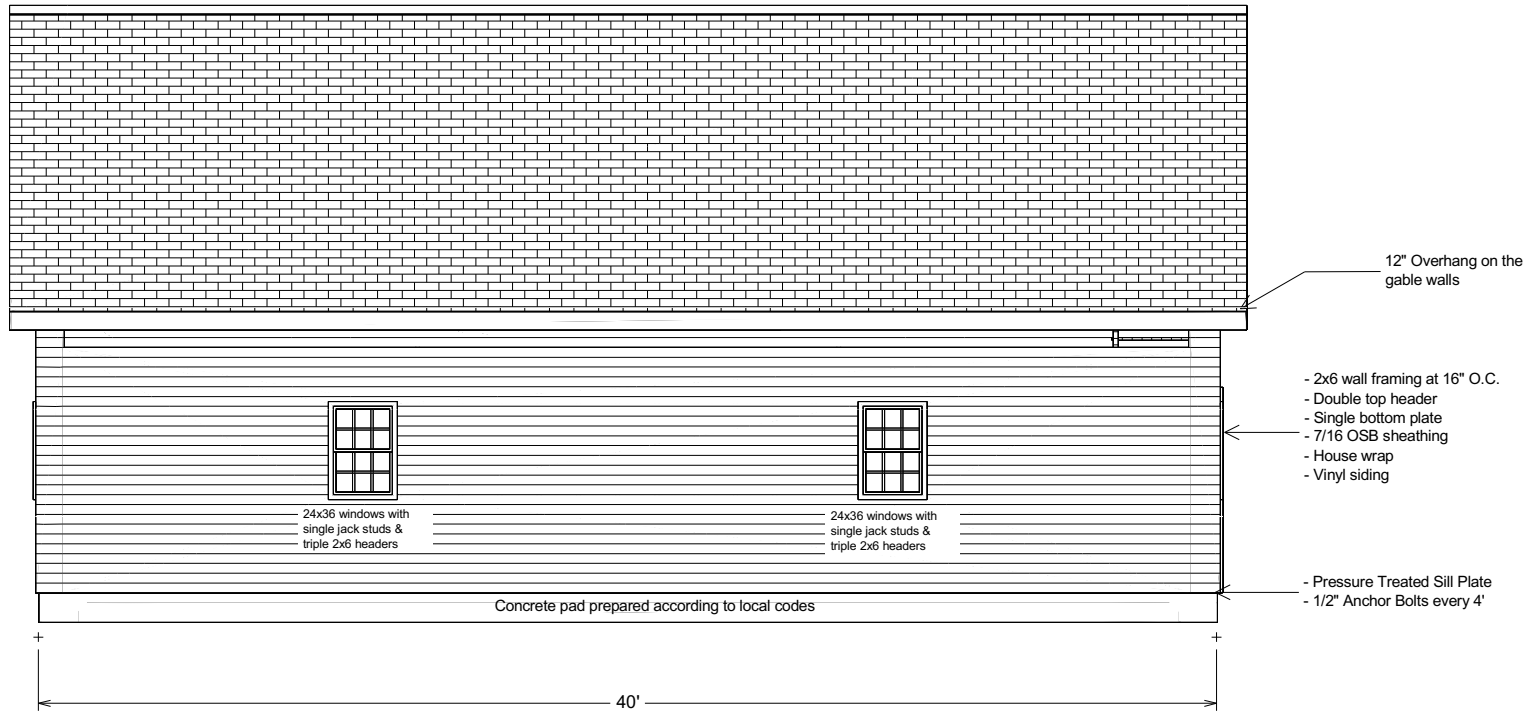

Sheds Unlimited
 2025 Valley Road
 Morgantown, PA 19543
 Phone: 717-442-3281
 office@shedsunlimited.net

Drawing	Revisions	Drawn By:	Page No:
Backview		Delmar Stoltzfoos	4
Scale		Date:	
3/16" to 1'		8/14/2015	

28x40 Attic Garage

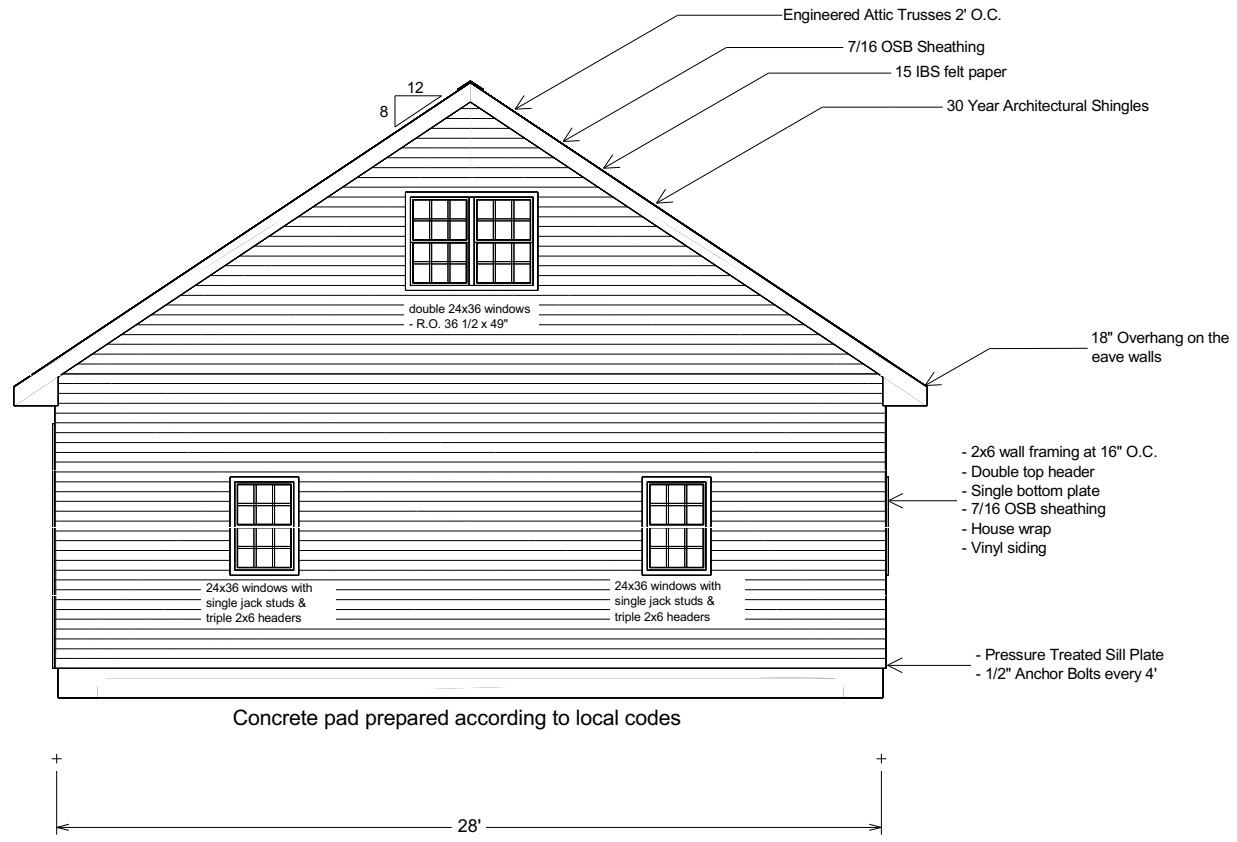

Sheds Unlimited
 2025 Valley Road
 Morgantown, PA 19543
 Phone: 717-442-3281
 office@shedsunlimited.net

Gableview 2	Revisions	Drawn By:	Page No:
Gableview 2		Delmar Stoltzfoos	5
Scale		Date:	
3/16" to 1'		8/14/2015	

28x40 Attic Garage

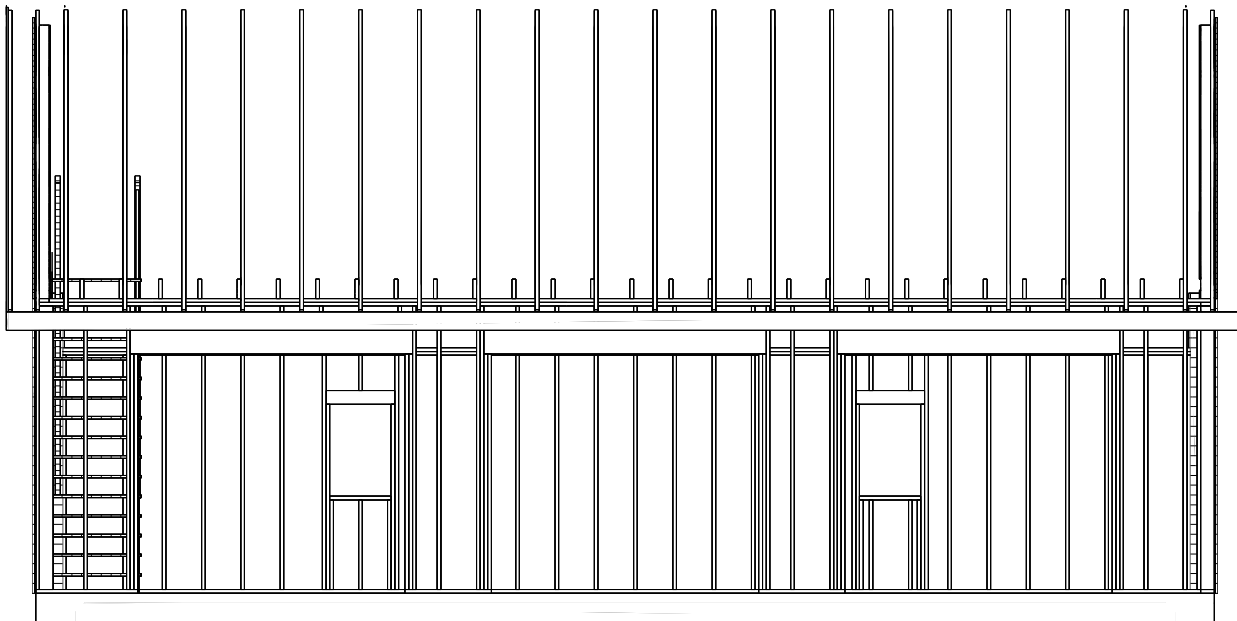

Sheds Unlimited
 2025 Valley Road
 Morgantown, PA 19543
 Phone: 717-442-3281
 office@shedsunlimited.net

Customer:	Drawing	Revisions	Drawn By:	Page No:
	Framing view		Delmar Stoltzfoos	6
	Scale		Date:	
	3/16" to 1"		8/14/2015	

28x40 Attic Garage