

- Building Specifications**
- 2x4 wall framing at 16" on center
 - 2x6 rafters 16" on center
 - 9/16" DuraTemps Siding on walls
- Roof**
- 7/16" OSB Sheeting on Roof
 - 15 lbs Felt Paper on Roof
 - 30 Year architectural Shingles
- Floor**
- Pressure treated 4x4s
 - 2x4 Floor joists 12 O.C.
 - 5/8th ply-wood

20X20 Modular Workshop Garage

Sheds Unlimited
 2025 Valley Road
 Morgantown, PA 19543
 Phone: 717-442-3281
 office@shedsunlimited.net

Customer:

Drawing

Floorplan

Scale

1/4" to 1'

Revisions

Drawn By:

Delmar Stoltzfoos

Date:

2-9-2015

Page No:

1

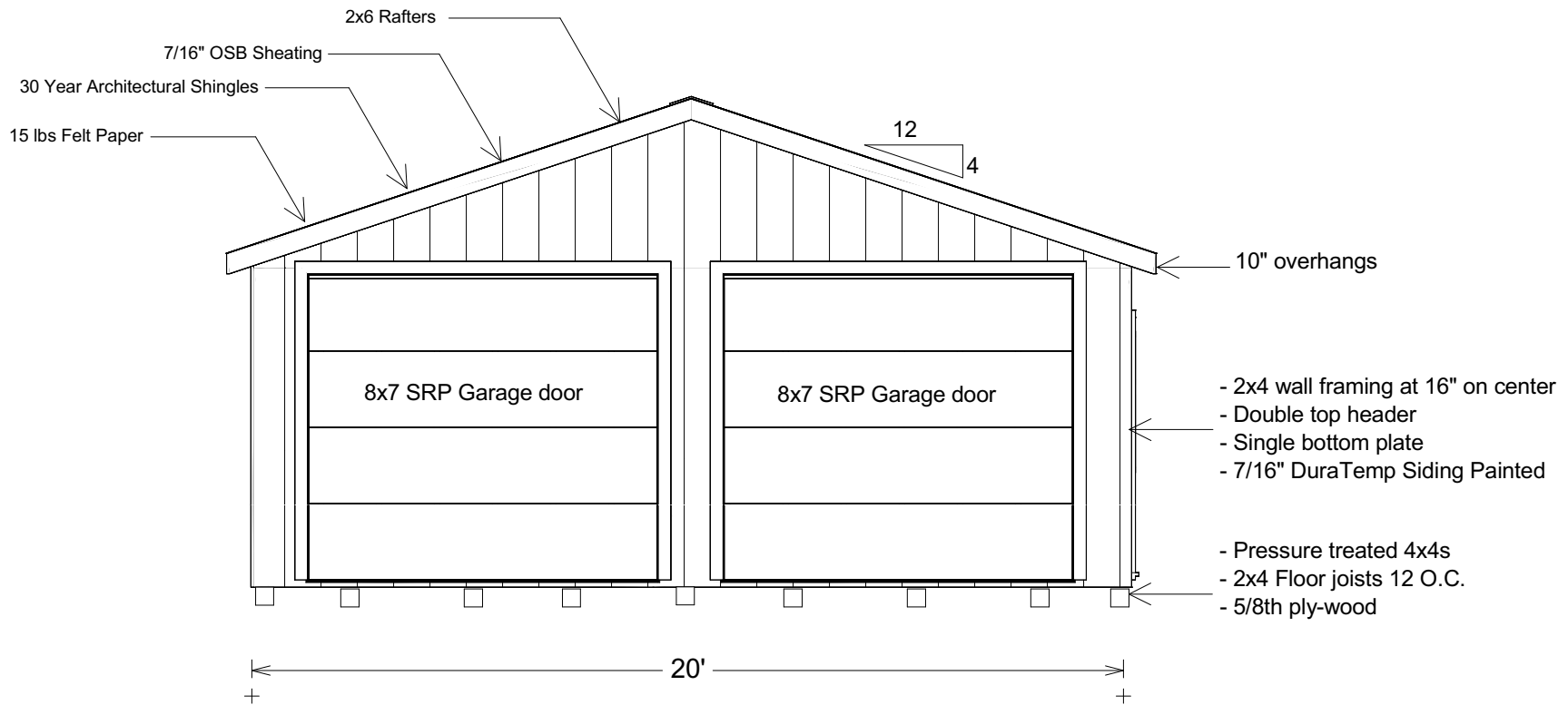

Sheds Unlimited
 2025 Valley Road
 Morgantown, PA 19543
 Phone: 717-442-3281
 office@shedsunlimited.net

Customer:	Drawing	Revisions	Drawn By:	Page No:
	Gable view		Delmar Stoltzfoos	2
	Scale		Date:	
	1/4" to 1'		2-9-2015	

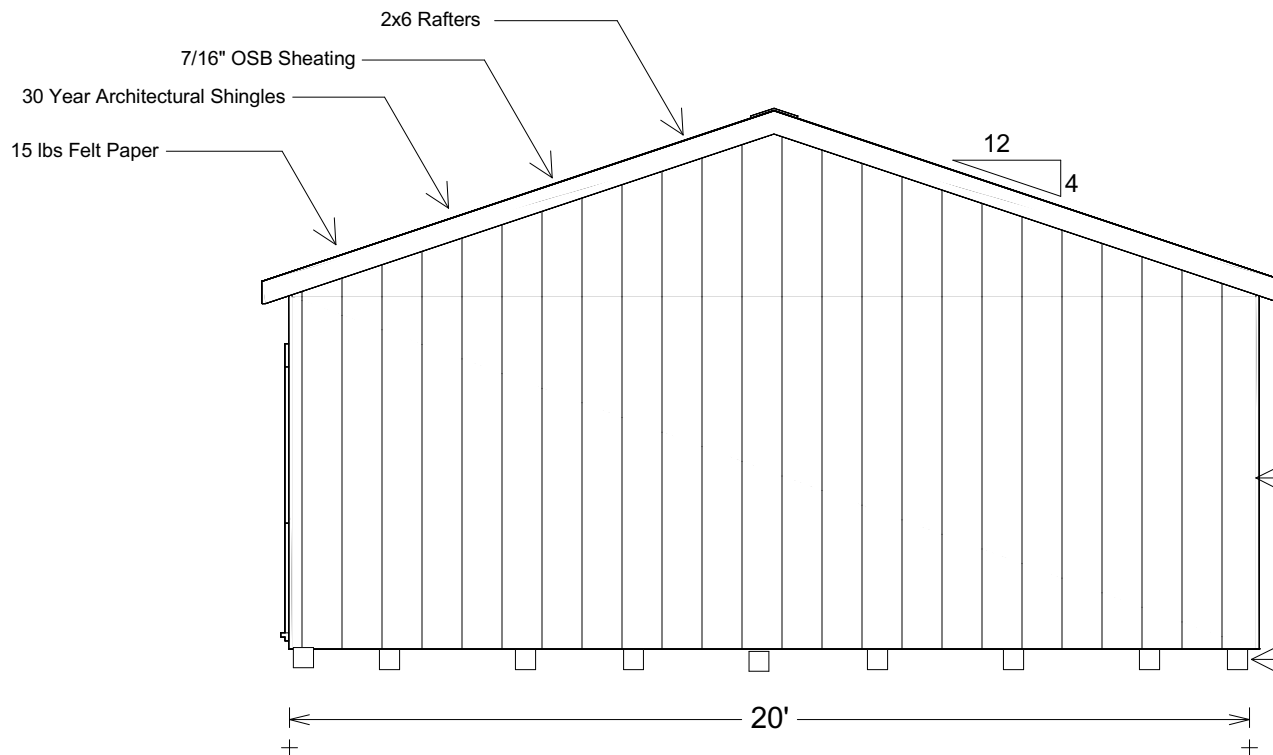

Sheds Unlimited
 2025 Valley Road
 Morgantown, PA 19543
 Phone: 717-442-3281
office@shedsunlimited.net

Customer:

Drawing

Revisions

Drawn By:

Page No:

Gableview

Delmar Stoltzfoos

5

Scale

Date:

1/4" to 1'

2-9-2015

7/16" OSB Sheeting - Tar Paper - 30 Year Architectural Shingles 4/12 Pitch 2x6 Rafters 16" O/C

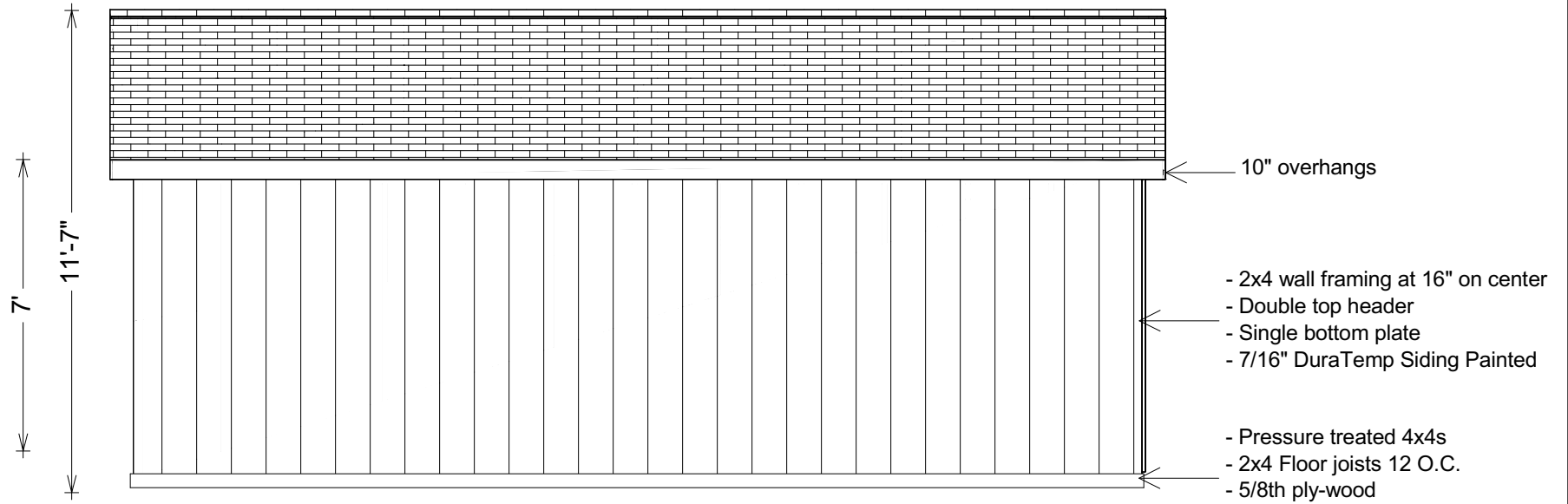

Sheds Unlimited
 2025 Valley Road
 Morgantown, PA 19543
 Phone: 717-442-3281
 office@shedsunlimited.net

Customer:	Drawing	Revisions	Drawn By:	Page No:
	Side view		Delmar Stoltzfoos	3
	Scale		Date:	
	1/4" to 1'		2-9-2015	